OES Isolation and Quarantine Protocols

Updated 1/20/22

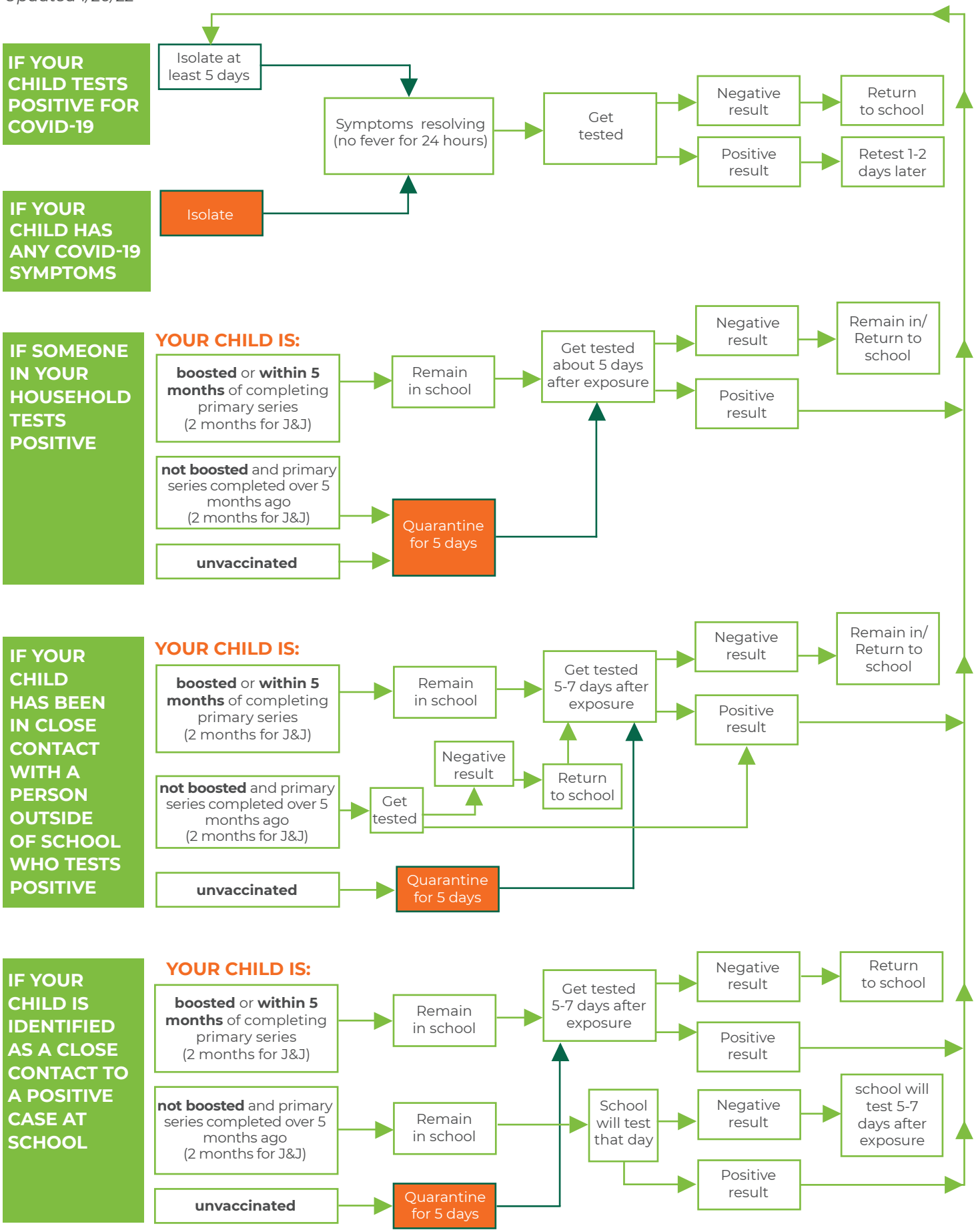

6300 SW Nicol Road | Portland, OR 97223 | 503-246-7771 | oes.edu

Oregon Episcopal School